

PREPARED FOR: DIANNE SHOWALTER
C-21 SKANDIA
822 E GENEVA
DELAN, WI, 53115

PLAT OF SURVEY

- OF -

J.K. SURVEYING INC.
N3705 WILLOWBEND LANE
LAKE GENEVA, WI, 53147
262-248-3697

LOT 6 BLOCK 6, SPRINGS PARK SUBDIVISION, LOCATED IN
SECTION 18, TOWN 2 NORTH, RANGE 16 EAST, CITY OF DELAVAN
WALWORTH COUNTY, WISCONSIN.

GENEVA STREET
(82.50' WIDE ROAD)

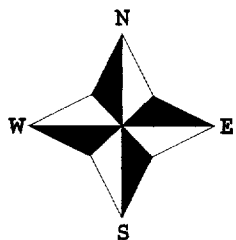
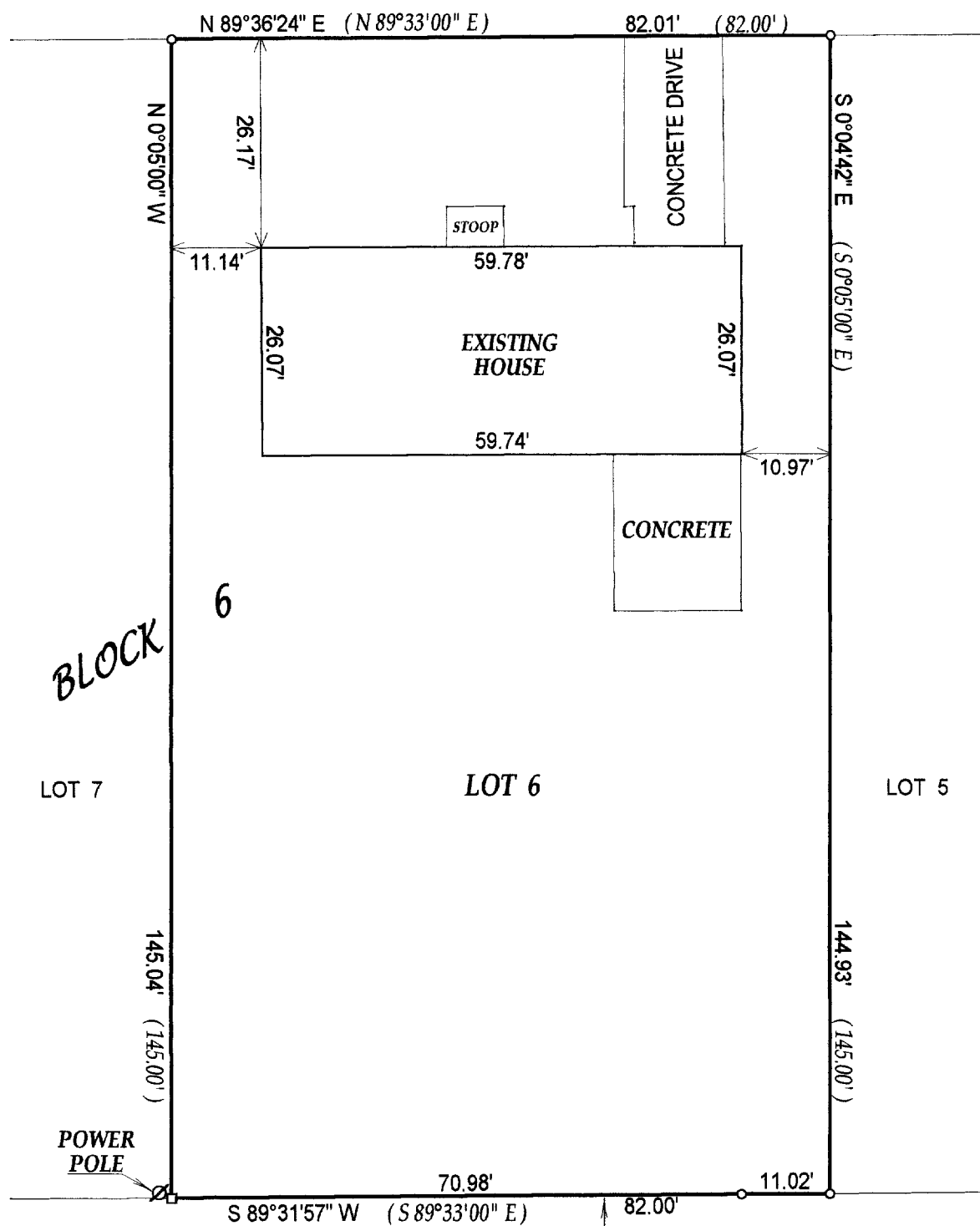

- () = recorded as
□ = found iron bar
○ = found iron pipe
● = set iron pipe
■ = set iron bar

SCALE 1" = 20'

JOB # 02-293

TAX ID # XSPS-32

COMPARE LEGAL DESCRIPTION ABOVE AND DRAWING WITH DEED. FOR BUILDING RESTRICTIONS AND EASEMENTS NOT SHOWN, REFER TO DEED, ABSTRACT SOURCES AND LOCAL MUNICIPAL CODES. NOTIFY THE SURVEYOR IMMEDIATELY OF ANY DISCREPANCY.

"I hereby certify that I have surveyed the above described property and that the above map is a true representation thereof and shows the size and location of all visible structures, apparent easements and encroachments if any."

This survey is made for the present owners of the property, and those who purchase, mortgage, or guarantee the title thereto, within one year from the date hereof.

DATED THIS THE 27th DAY OF JUNE 2002.

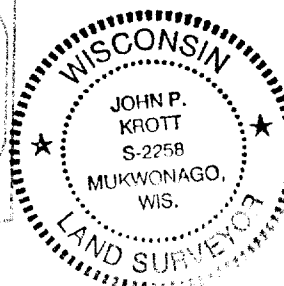
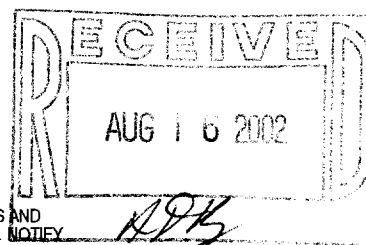

JOHN KROTT S - 2258
Wisconsin Registered Land Surveyor
(ORIGINAL IF SIGNED IN RED)

2-1986